



## Planning Committee B

22/01122/FUL

Land Adjacent To 141 Broadway

# Site plan



**KEY**

- Site boundary
- Timber Fence (Noted)
- 1m high stock proof fence
- ▨ Block Paving
- ▧ Paving To Pathways
- ▨ Loose Gravel
- ▨ Self Binding Gravel
- Tarmac

revision	date	description
P13	01.04.22	Updated in line with as built
P12	03.11.21	Updated in line with highways comments
P11	02.11.21	Updated in line with highways comments
P10	02.08.21	VP revised. Fences added between plots
P08	27.04.21	Revisions to hard landscaping
P08	22.02.21	Fences updated
P07	22.02.21	Garden areas extended, Garage added
P06	19.01.19	Notes added
P02	20.11.18	Revised in accordance with parish council comments
P04	13.09.18	Revised site plan
P03	19.02.15	Rear Off-set distances added
P02	22.01.15	Colleges parked back into site to create more open space to SE of site Paving reduced and layouts updated accordingly Footpaths of Colleges reinstated
P01	14.11.14	Issued for Planning

**Vincent & Brown**  
 Studio 12, Middlehorse Business Park  
 5th Floor, Lane, Birsthorpe, York, YO21 2SD  
 t: 01904 700841 e: studio@vincentandbrown.com

project  
**Proposed Residential Development at  
 143-9 Broadway, Fulford, YO10 4JY, York**

drawing  
**Proposed Site Layout**

scale  
**1:200 @ A1**

revision table

revision	date	status	drawing number	revision
GHBB2	15/09/14	Planning	41	P13

# Proposed shed floor plans and elevations

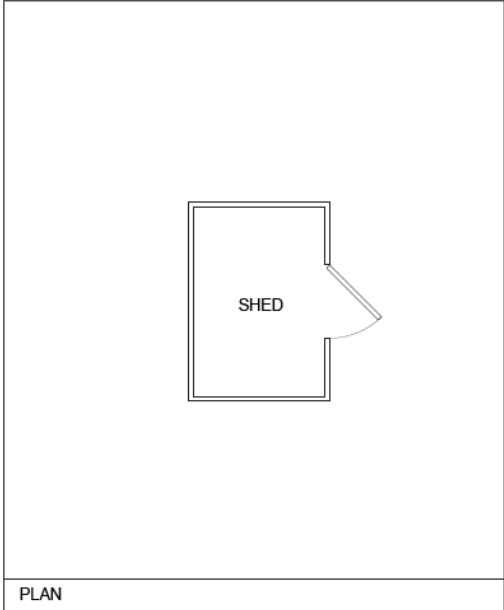

PLAN

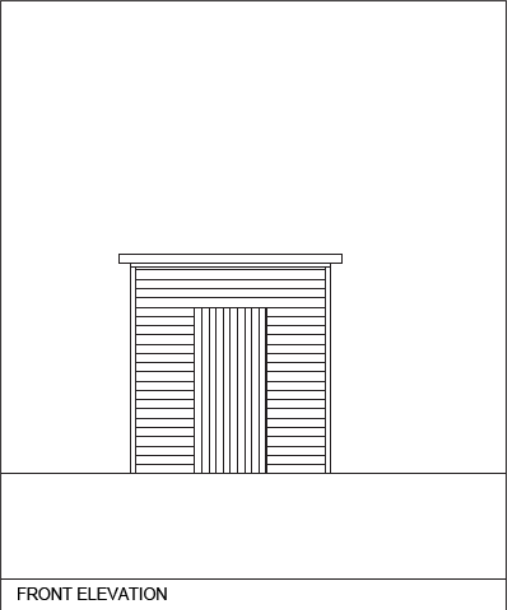

FRONT ELEVATION

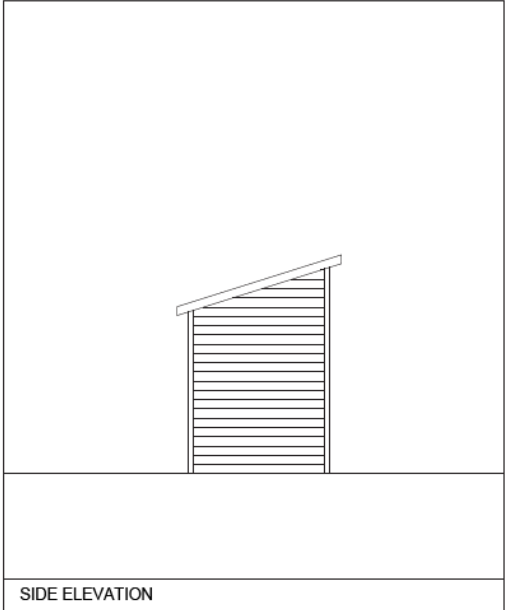

SIDE ELEVATION

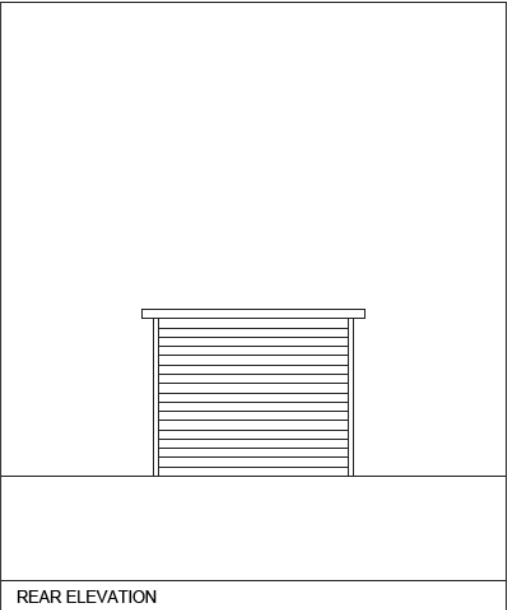

REAR ELEVATION

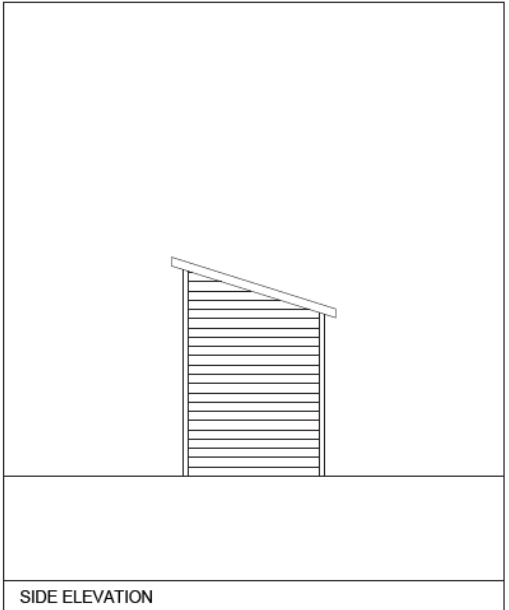

SIDE ELEVATION

revision	date	description

**dc-architecture**  
 Suite 17, Middlebury Business Park,  
 216-242 Lane, Middlebury, York, YO13 2BD  
 t: 01664 751841 e: info@dc-architecture.com

**dc a**

**Project**  
 Proposed Residential Development  
 143-9 Broadway, Fulford, YO10 4JY, York

**Client**  
 Proposed Shed Plan & Elevations  
 -  
 -

**Scale**  
 1:50 @ A3

**Job Number**   **Date**   **File**   **Working Number**   **Version**  
 GHBB2 15/09/14 Planning 49 P00